



Non-native species on Solent shores – Projects Past and Present Solent Forum Meeting – 13th October 2022

EMFF Surveys – 2018 & 2019

NATURAL
ENGLAND



Natural England Joint Publication JP042

Mapping Invasive Alien Species in intertidal habitats within Natura 2000 sites in the Solent

Jessica G. Taylor, Christine A. Wood and John D. D. Bishop



Published April 2022

This report is published by Natural England under the Open Government Licence - OGLv3.0 for public sector information. You are encouraged to use, and reuse, information subject to certain conditions. For details of the licence visit [Copyright](#). Natural England photographs are only available for non-commercial purposes. If any other information such as maps or data cannot be used commercially this will be made clear within the report.

ISBN: 978-1-78354-900-9

© Natural England 2022

- Funded by European Maritime Fisheries Fund
- Partnership with Marine Biological Association
- 14 marinas and 28 shores
- Forms 14 clusters of 3 sites, **Marina** (blue dot) + **Nearer shore** (green dot) + **Farther shore** (red dot), defined in advance
- Target list of 55 non-native species plus comparable list of native species

Key Findings

Numbers of NNS per site

Marinas > Near shores > Far shores
Ave. 16.7 > Ave. 12.3 > Ave. 8.8

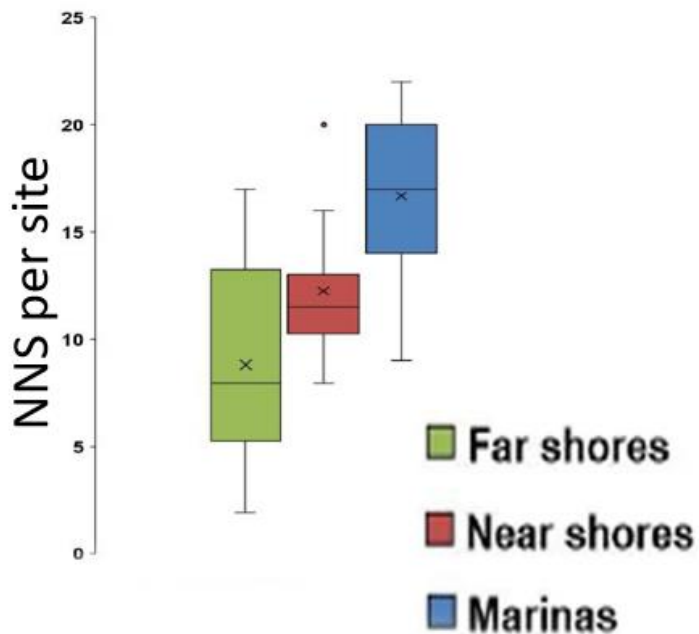

Man-made hard surfaces on shores

2022 Surveys

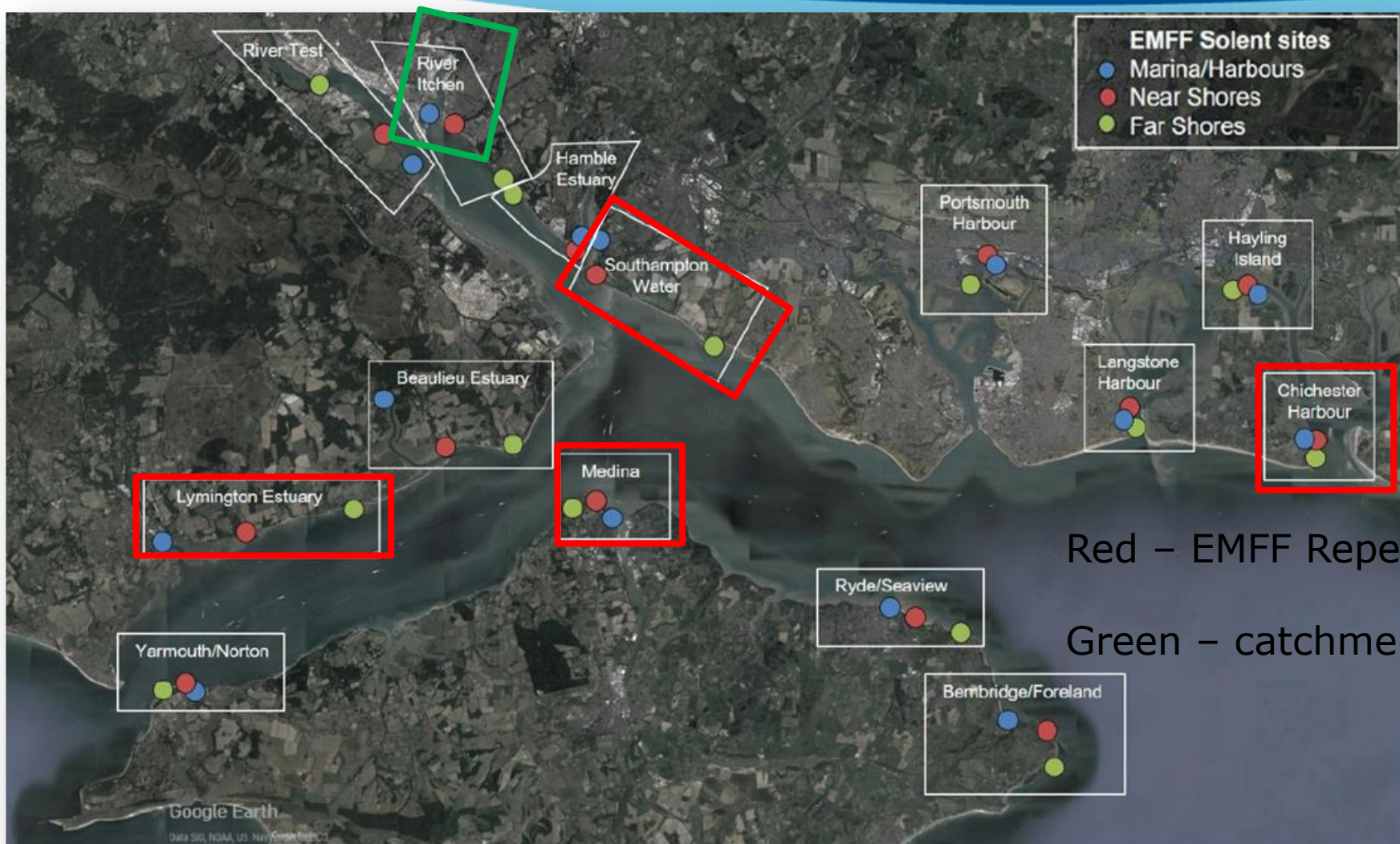

2022 Surveys – New records and colonisation risks: *or the importance of regular survey*

NATURAL
ENGLAND



Sabellid
Bispira polyomma



Hydroid
Ectopleura crocea

Pacific oyster
Magallana gigas

